

Department of Business Administration

NORTHERN New Mexico College

Business Faculty

- Dr. Lori Baca, Chair
- Mr. Simon Vaz, Faculty, Management
- Dr. Robert Tierney, Faculty, Project Management
- Mr. Sean Bowman, Faculty, Accounting
- Vacant, Faculty, Office Administration
- Ms. Veronica Guillen, Administrative Assistant

Organizational Chart

Northern New Mexico College Business Administration

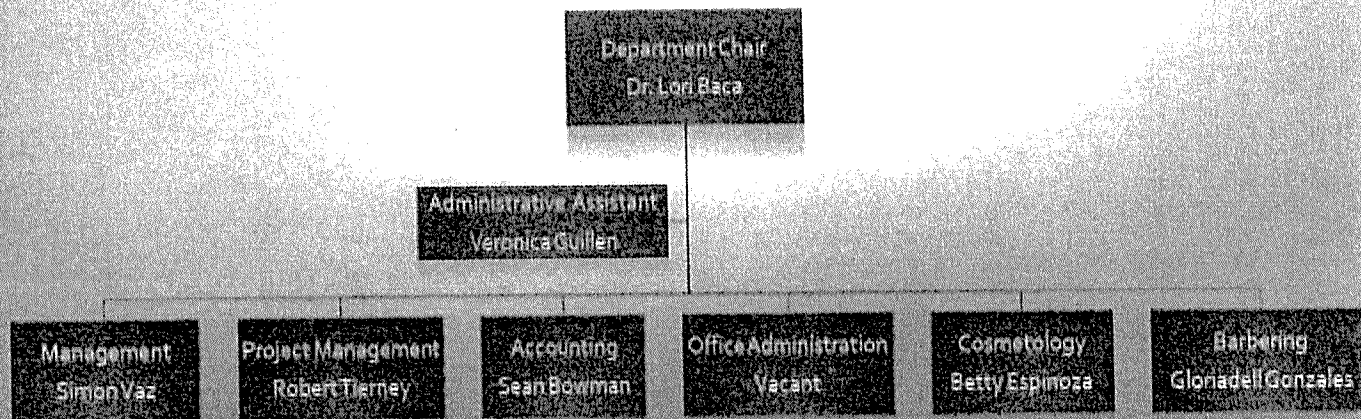

Business Programs

- **BUSINESS ADMINISTRATION**

Bachelor's Degrees Fully Online Programs!

- Bachelor's Degrees
- Accounting
- Management
- Project Management

- Associate Degrees
- AA/Business Administration
- AAS/Office Administration

- Certificate Programs
- Microsoft Office Specialist
- Project Management
- Entrepreneurship
- Administrative Assistant
- Bookkeeping
- Hospitality, Tourism, and Restaurant Mgmt

Cosmetology and Barbering Programs

- Associate Degree, AAS
- Certificate

Accredited by ACPSP

- All of our programs are accredited by the Accreditation Council for Business Schools and Programs (ACBSP).
- All of our programs became accredited in 2015.

NORTHERN NEW MEXICO COLLEGE

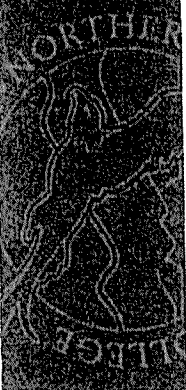

DEGREE SHEET / 2022-2023 CATALOG

Student name:

Eagle ID:

Eagle Email:

Phone:

College of Business Administration Bachelor of Business Administration in Project Management

The BBA degree is awarded to those students who satisfactorily complete all course work in one of three major fields of study Management, Accounting, or Project Management. It is designed for students who intend to pursue a business career at the professional level.

This major is designed to meet the professional development needs of individual program and project responsibilities. Project Management is applicable in a wide range of business activities as it involves the application of knowledge, skills, tools, and techniques shaped by the specifications and requirements of a particular project.

GENERAL EDUCATION REQUIREMENTS (31 Credits)

SEMESTER

GRADE

AREA I: COMMUNICATIONS (6 Credits)

ENGL 1110 Composition I (3)

Pre-requisites: ENGL 109 or adequate score on the Course Placement Evaluation

Choose one of the following courses (3)

ENGL 1120 Composition II (3)

Pre-requisite: ENGL 1110

ENGL 1210 Technical Communications (3)

Pre-requisite: ENGL 1110

AREA II: MATHEMATICS (3 Credits)

MATH 1220 College Algebra (3)

Pre-Requisite: Math 1215

AREA III: LABORATORY SCIENCES (4 Credits)

You must select one science course with a lab.

Area III Course (4)

AREA IV: SOCIAL/BEHAVIORAL SCIENCES (3 Credits)

Pre-requisite: ENGL 109 or adequate score on the Course Placement Evaluation

You must select one Area IV course

Area IV Course (3)

AREA V: HUMANITIES (3 Credits)

Pre-requisite: ENGL 109 or adequate score on the Course Placement Evaluation

You must select one Area V course

PHIL 2110 Introduction to Ethics (3)

AREA VI: FINE ARTS (3 Credits)

You must select one Area VI course

Area IV Course (3)

AA Degree

ADDITIONAL NINE CREDIT HOURS (9 Credits)

| | | | |
|---|---------------------------------------|--|--|
| COMM 1130 | Public Speaking (3) | | |
| <i>Pre-requisite: ENGL109</i> | | | |
| Choose one of the following Civics Courses (3) | | | |
| POLS 1100 | Introduction to Political Science (3) | | |
| POLS 1120 | American National Government (3) | | |
| HIST 1110 | United States History I (3) | | |
| HIST 1120 | United States History II (3) | | |

| | | | |
|---|--------------------------------------|--|--|
| Choose one of the following Literature Courses (3) | | | |
| ENGL 1410 | Introduction to Literature (3) | | |
| ENGL 2310 | Introduction to Creative Writing (3) | | |
| ENGL 2650 | World Literature I (3) | | |
| ENGL 2660 | World Literature II (3) | | |

Business Core Requirements (29 Credits)

| | | | |
|---------------------------------|-----------------------------------|--|--|
| MATH 1350 | Introduction to Statistics (3) or | | |
| Sub BUSA 2130 | Business Statistics (3) | | |
| <i>Pre-requisite: MATH 1215</i> | | | |
| MGMT 2110 | Principles of Management (3) or | | |
| Sub BUSA 1110 | Intro. To Business (3) | | |
| ACCT 2110 | Principle of Accounting I (3) | | |
| <i>Pre-requisite: MATH 100</i> | | | |
| ACCT 2120 | Principles of Accounting II (3) | | |
| <i>Pre-requisite: BA 2210</i> | | | |
| MKTG 2110 | Principles of Marketing (3) | | |

| | | | |
|---|------------------------------|--|--|
| BCIS 2140 | Business Technology (3) | | |
| <i>Pre-requisite: ENGL 1110 for BCIS 2140; BCIS 2200 no Pre-requisite</i> | | | |
| ECON 2110 | Macroeconomic Principles (3) | | |
| <i>Pre-requisite: ENGL 109 or adequate score on the Course Placement Eval., MATH 1215</i> | | | |
| ECON 2120 | Microeconomic Principles (3) | | |
| <i>Pre-requisite: ENGL 109 or adequate score on the Course Placement Eval., MATH 1215</i> | | | |

Electives (5 credits)
 *Electives may be chosen from any NNMC College or department subject to advisor consultation.

COMMON DEGREE REQUIREMENTS (21 CR)

| | | | |
|--|---|--|--|
| BLAW 2110 | Business Law I (3) | | |
| <i>Pre-requisite: ENGL109</i> | | | |
| BFIN 2110 | Introduction to Finance (3) | | |
| <i>Pre-requisite: MATH 1350</i> | | | |
| BUSA 3313 | Organizational Behavior (3) | | |
| <i>Pre-requisite: MKTG 2110</i> | | | |
| BUSA 3330 | Principles of Project Management (3) | | |
| MGMT 4462 | International Business & Management (3) | | |
| <i>Pre-requisite: MKTG 2110 and ECON 2110</i> | | | |
| BUSA 4490 | BUSA Capstone (6) | | |
| <i>Pre-requisite: Completion of at least 18 hours of Common BBA requirements and permission of instructor.</i> | | | |

